Product datasheet

Specifications

Green Premium™

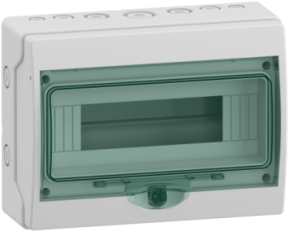

mini Kaedra - for modular device - 1 openings - 12 modules - 2 terminal blocks

13444

Main

Range	Mureva
Product Name	Mureva Enclosure
Product Or Component Type	Weatherproof enclosure
Enclosure Type	Mini enclosure for modular device
Mounting Plate Description	Without mounting plate

Complementary

Enclosure Mounting	Surface
9 Mm Pitches	24
Number Of 18 Mm Modules Per Row	12
Total Number Of 18 Mm Modules	12
Number Of Horizontal Rows	1
Electrical Insulation Class	Class II Double insulation
Provided Equipment	1 marking kit 2 terminal block 8 holes
Type Of Front Cover	Transparent
Power Dissipation In W	19 W
[In] Rated Current	63 A
Type Of Rail	DIN
Number Of Pre-Cutouts Pg Iso	7
Number Of Terminal Blocks	2 earth / neutral (screw connection) with 8 outgoers
Distribution Block Outgoers	8 x 10 mm² 8 x 16 mm²
Locking Options Description	Optional keylock
Enclosure Material	Self-extinguishing polymer
Width	267 mm
Height	200 mm
Depth	112 mm
Internal Depth	56 mm
Colour	Door: transparent green Enclosure: light grey (RAL 7035)

Disclaimer: This documentation is not intended as a substitute for and is not to be used for determining suitability or reliability of these products for specific user applications

Environment

Standards	EN 50262 IEC 61439-3 IEC 60670 IEC 60695-2-1
Fire Resistance	650 °C conforming to IEC 60695-2-1
Ip Degree Of Protection	IP65 conforming to IEC 60529
Ik Degree Of Protection	IK09 conforming to EN 50102
Environmental Characteristics (Uv)	UV resistant: class 3 conforming to ISO 4582:2010 Ultraviolet degradation test conforming to ISO 4892-2:2013
Overvoltage Category	II
Ambient Air Temperature For Operation	-25…60 °C

Packing Units

Unit Type Of Package 1	PCE
Number Of Units In Package 1	1
Package 1 Height	11.000 cm
Package 1 Width	20.000 cm
Package 1 Length	26.500 cm
Package 1 Weight	935.000 g
Unit Type Of Package 2	CAR
Number Of Units In Package 2	4
Package 2 Height	22.000 cm
Package 2 Width	35.000 cm
Package 2 Length	40.000 cm
Package 2 Weight	4.093 kg
Unit Type Of Package 3	P12
Number Of Units In Package 3	96
Package 3 Height	80.000 cm
Package 3 Width	80.000 cm
Package 3 Length	120.000 cm
Package 3 Weight	113.280 kg

Contractual warranty

Warranty	18 months

Sustainability

Green Premium™ label is Schneider Electric's commitment to delivering products with best-in-class environmental performance. Green Premium promises compliance with the latest regulations, transparency on environmental impacts, as well as circular and low-CO_2 products.

Guide to assessing product sustainability is a white paper that clarifies global eco-label standards and how to interpret environmental declarations.

Learn more about Green Premium >

Guide to assess a product's sustainability >

Lower Impact Materials Transparency RoHS/REACh

Resource performance

Minimum Percentage Of Recycled Plastic Content	24

Well-being performance

Rohs Exemption Information	Yes
Halogen Free Product	

Certifications & Standards

Reach Regulation	REACh Declaration
Eu Rohs Directive	Pro-active compliance (Product out of EU RoHS legal scope)
China Rohs Regulation	China RoHS declaration Product out of China RoHS scope. Substance declaration for your information
Environmental Disclosure	Product Environmental Profile
Circularity Profile	No need of specific recycling operations